

FRONT ELEVATION

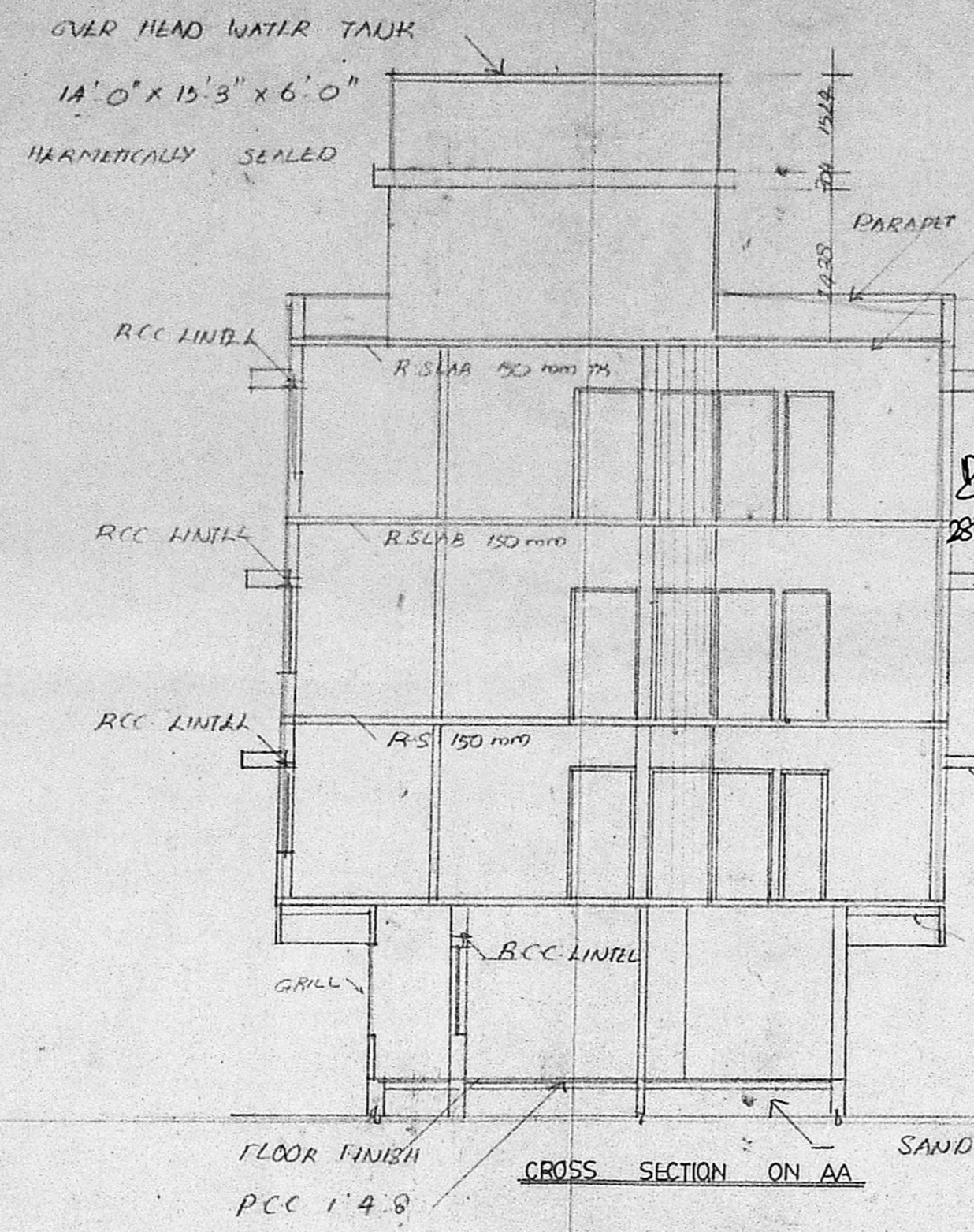

GROSS SECTION ON AA

RENEWED  
 SUBJ TO THE CONDITIONS IN  
 THE O.C.C. LETTER  
 No. 1952/199  
 Date 12/12/58  
 12/12/58

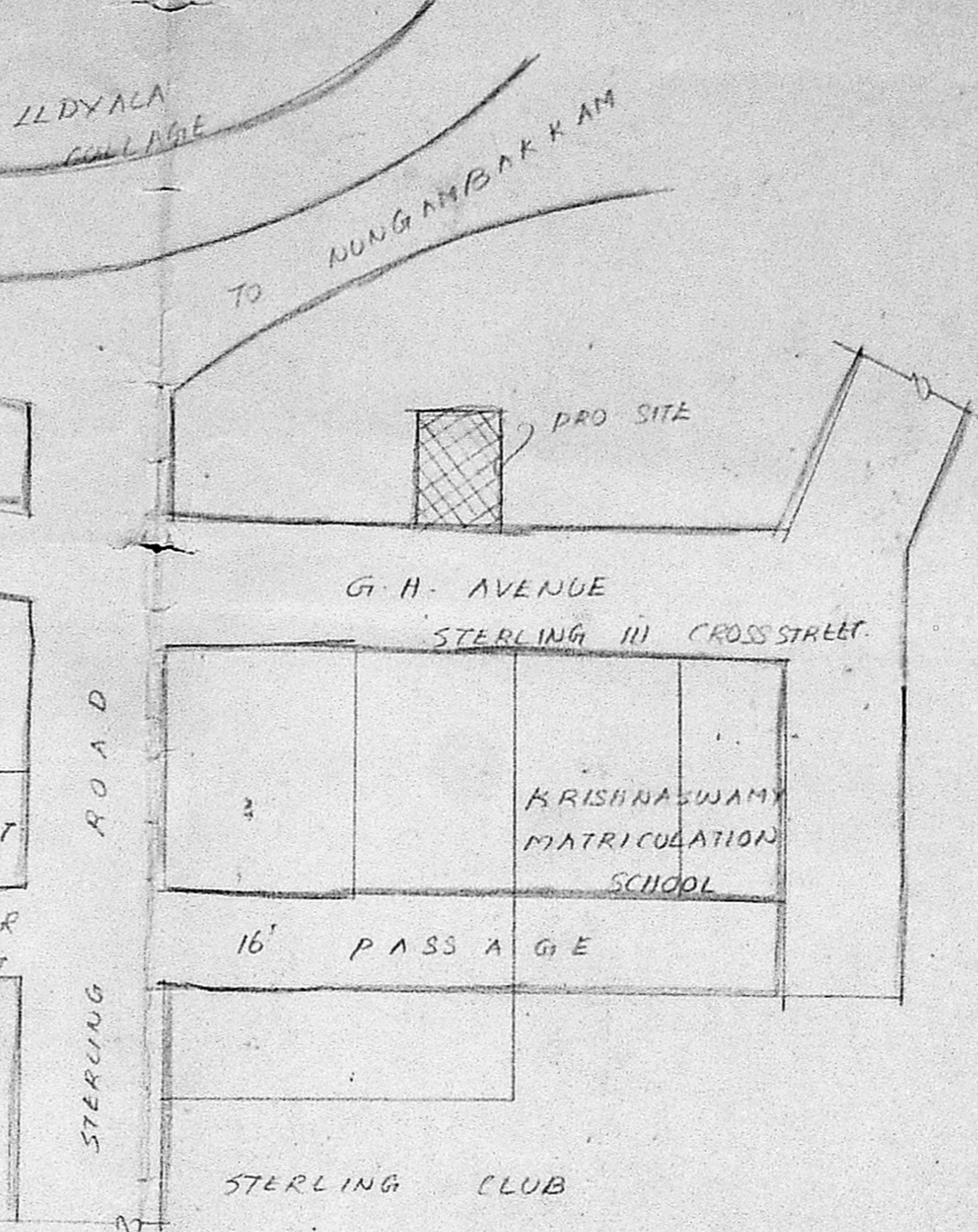

KEY PLAN (N-T-S)

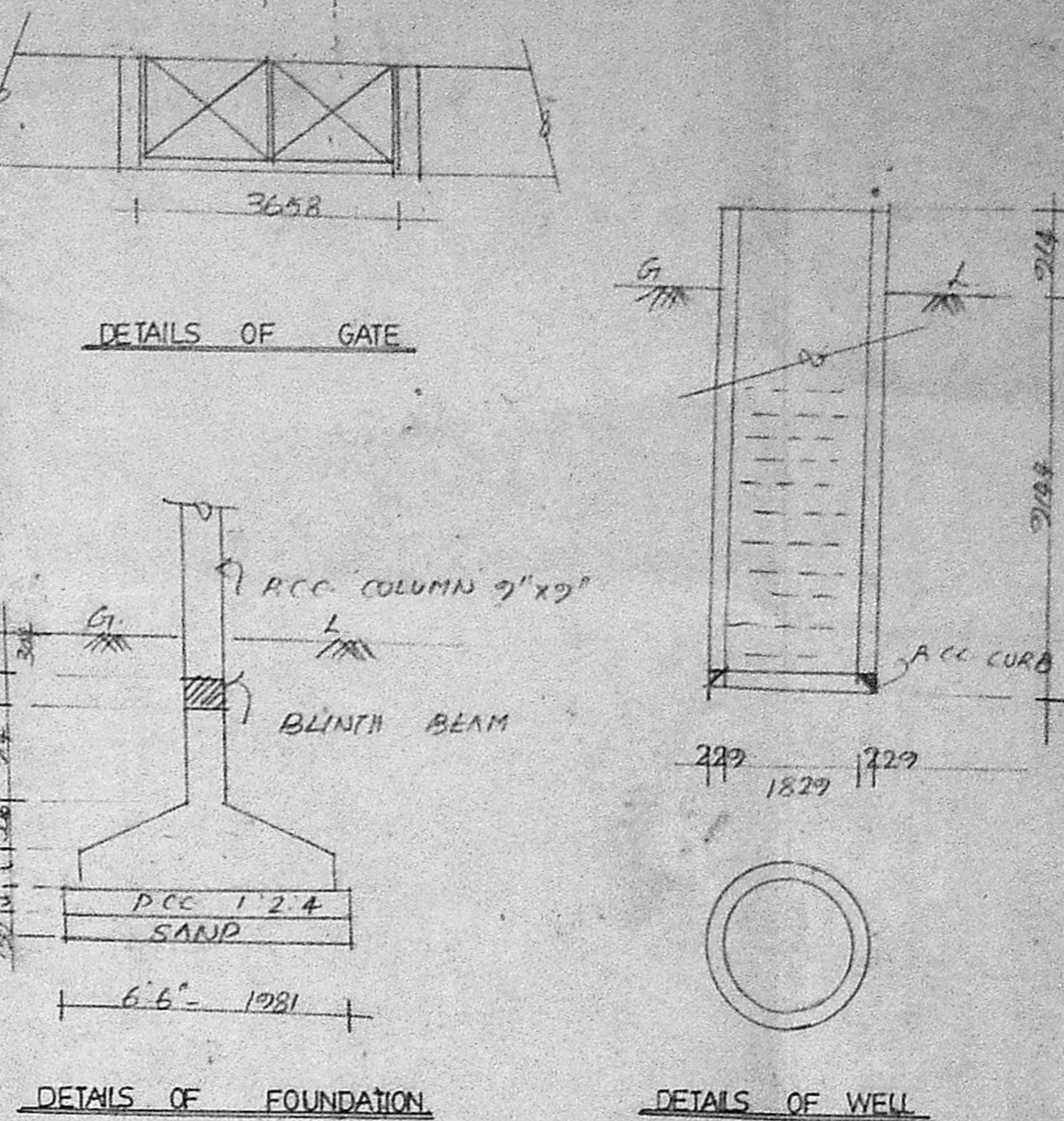

DETAILS OF GATE

DETAILS OF FOUNDATION

DETAILS OF WELL

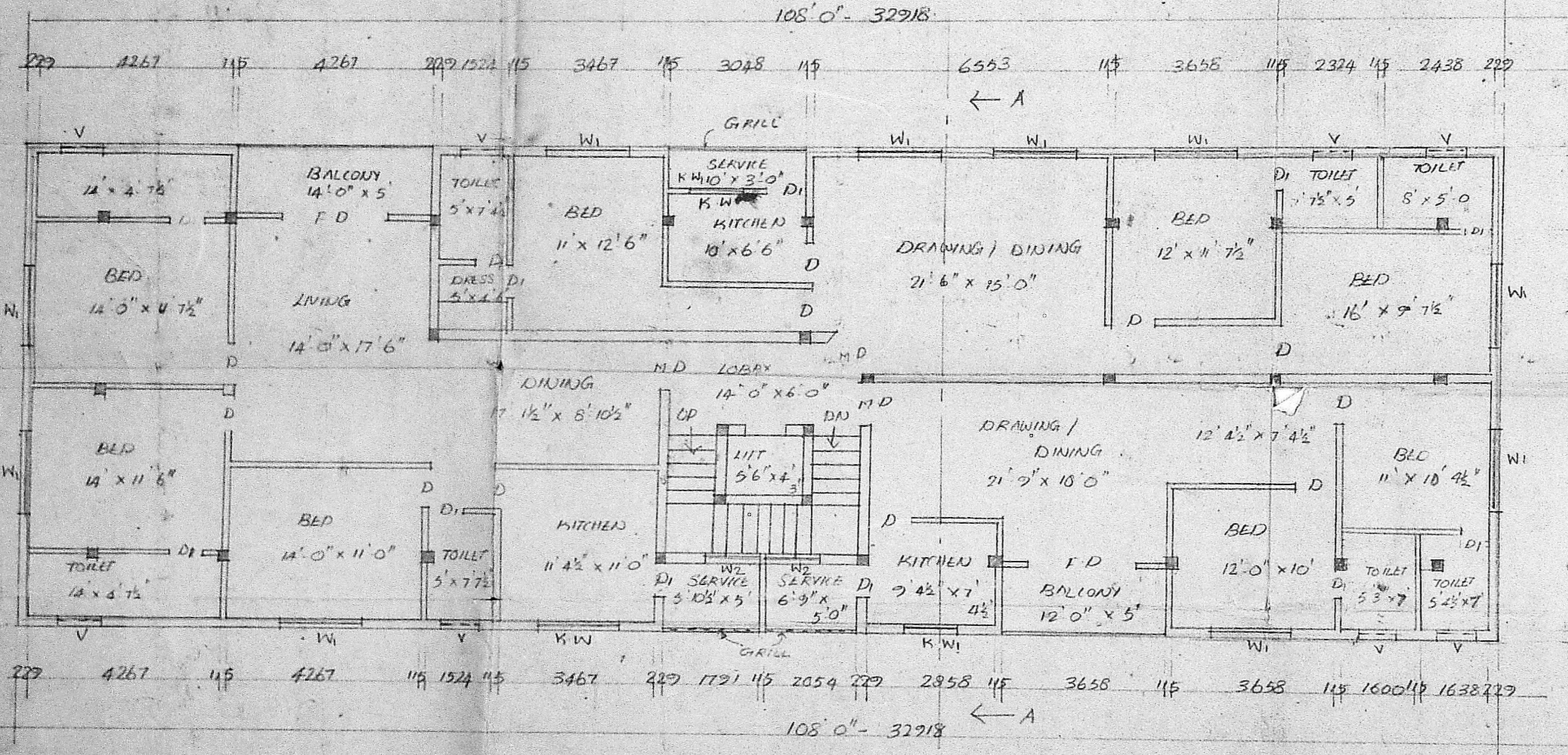

TYPICAL FLOOR PLAN

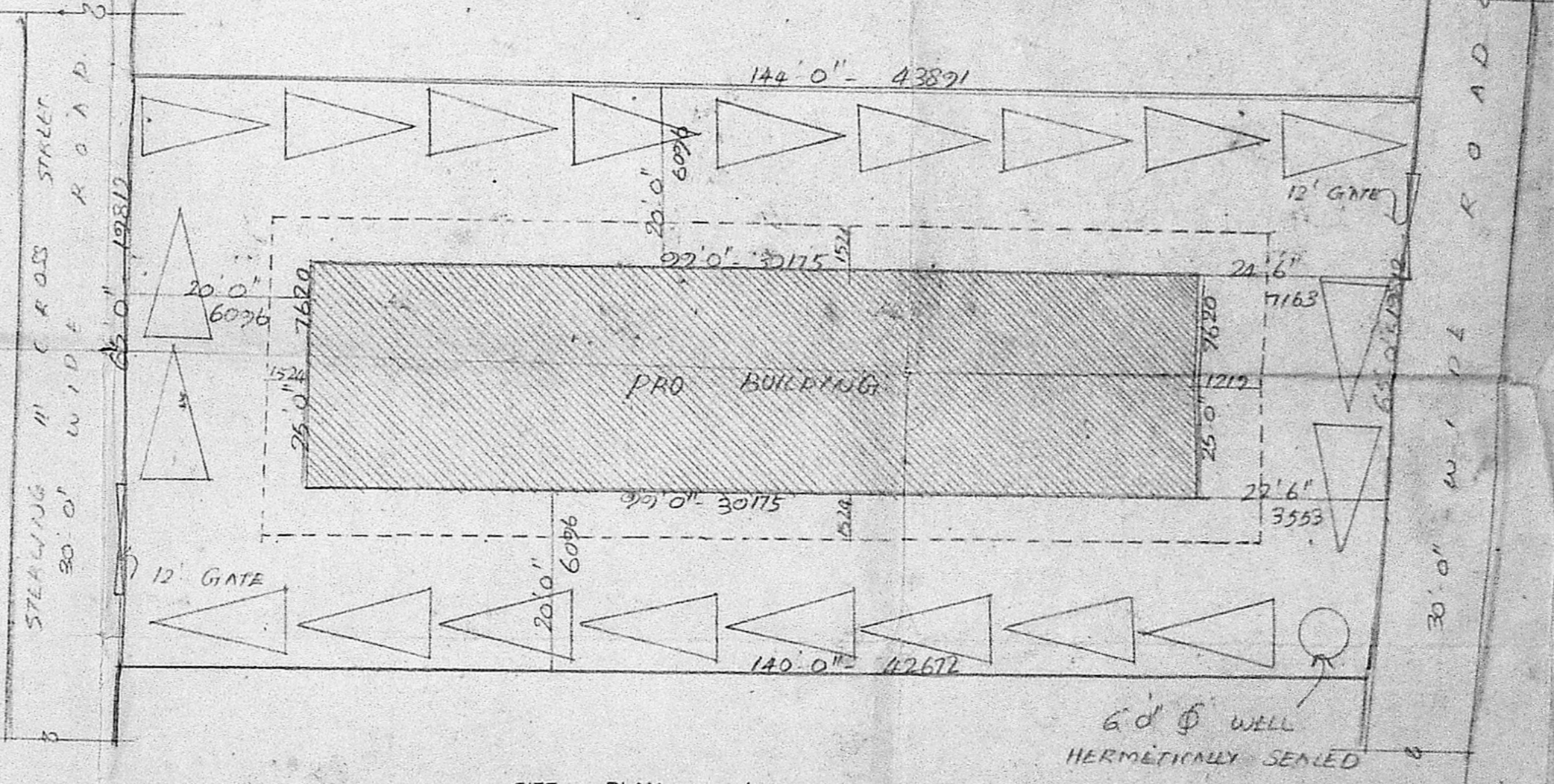

SITE PLAN

SCALE 1" = 16'0"

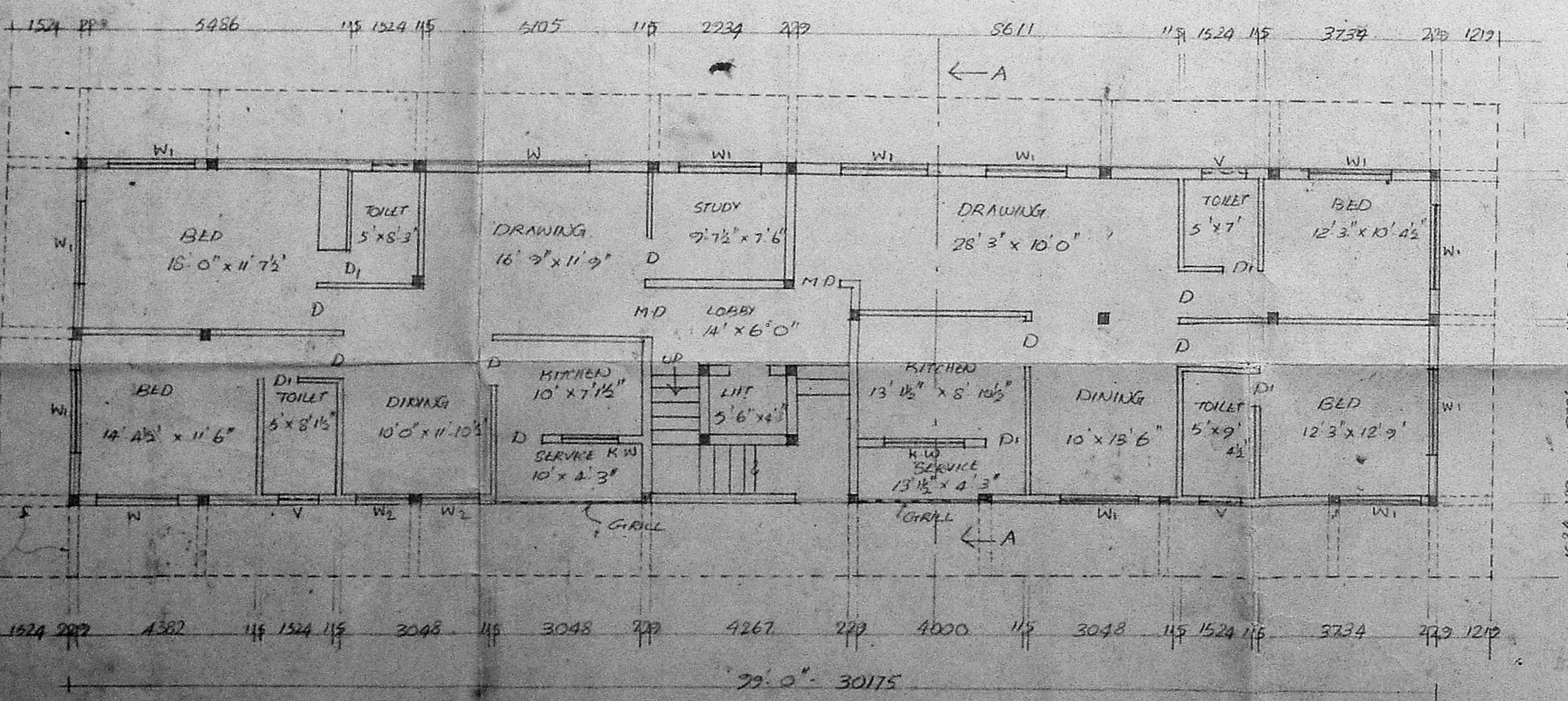

GROUND FLOOR PLAN

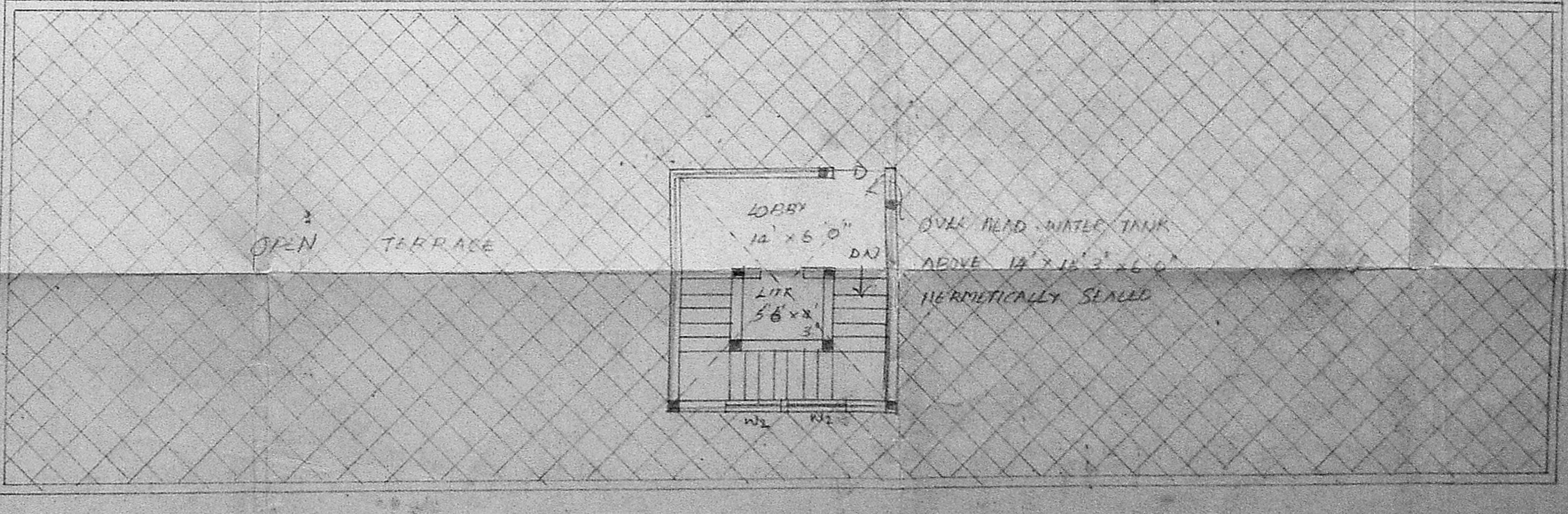

TERRACE FLOOR PLAN

PROPOSED BUILDING AT PLOT NO 6  
 L.A NO 16/1962. R.S NO 583/13  
 BLOCK NO 32 D NO 16-A STARDING  
 III, CADES STREET NUNGANBARKAM.  
 FOR MR. K. N. NARAYAN

SPECIFICATIONS  
 FOUNDATIONS: RCC FOOTING 1:2:4  
 ABOVE RCC 1:4:8 AND  
 WITH C.M 1:4.  
 STRUCTURE: B.W.C.M 1:5, PLASTER  
 WITH C.M 1:6.  
 ROOFING: WITH C.M 1:2:4, 6" THK  
 W-COURSE: BR TELLY LAID WITH  
 1/2" M 1:6 BELOW TWO LAY  
 ERS OF TILES  
 JOINERY: INDIAN TEAK WOOD

JOINERY  
 M.D. MAIN DOOR - 1067 x 2134  
 D. DOOR - 914 x 2134  
 D1. DOOR - 762 x 2134  
 W1. WINDOW - 1529 x 1437  
 W2. WINDOW - 1279 x 1372  
 K.W. WINDOW - 1529 x 1467  
 K.W1. WINDOW - 1279 x 1067  
 V - VENTILATOR - 914 x 457

PRO COLOR SHOWN THIS  
 ROAD COLOR SHOWN THIS  
 SITE COLOR SHOWN THIS  
 SCALE 1" = 8'0" DATE 25.3.58

ARCHITECTS  
 SRINIVASA ENTERPRISES  
 23 ANAKAPUR STREET  
 MADRAS